



# AUTZEN STADIUM

OREGON

Oregon's Autzen Stadium, consistently ranked among the nation's top 10 venues to watch a college football game, saw record attendance figures for the sixth straight year.

Now in its 40th season, the facility, which originally was completed for a remarkable bargain of approximately \$2.5 million in 1967, underwent a \$90 million facelift prior to the 2002 season that not only added 12,000 seats and 32 luxury boxes to the stadium's south-side skyline, it improved the amenities that allow spectators to enjoy a better game-day experience in one of the loudest collegiate stadiums in the country. The renovation encompassed much-needed restroom and concession facilities, a 10,000-square foot entertainment center (Club at Autzen), widened walkway and concourse areas to better accommodate the increased capacity from 41,698 to 54,000 fans, as well as new ticket distribution centers and guest services windows to cater to the needs of its patrons.

The result was a record number of fans flocking to an athletic arena which has witnessed nearly five million fans walking through the turnstiles to watch Oregon football since 1987. Further emphasizing its popularity is the fact the Ducks have exceeded per-game seating capacity on a season basis 10 of the last 11 years and enter this season boasting of a school-record 42 consecutive sellouts.

The history of Autzen Stadium is rich. Former Athletic Director Leo Harris was successful in spearheading the drive to construct a modern and economical football theater to replace historic Hayward Field. Named in honor of Portland lumberman, sportsman and philanthropist Thomas J. Autzen, the stadium is situated on a 90-acre site adjacent to Eugene's Alton Baker Park. The site is immediately north of the Willamette River and is approximately one-quarter mile north of the main campus, easily accessible by a scenic footbridge.

Following Oregon's first outright Pacific-10 Conference championship in 1994, the athletic department named the playing surface of Autzen Stadium after its winningest football coach of all time, Rich Brooks.

Autzen's natural grass playing surface underwent its first facelift in 1969 with the installation of its first artificial turf. The surface was replaced in 1976 and a new covering of OmniTurf was installed before the 1984 campaign. The field was replaced with an OmniTurf surface prior to the 1991 season. In 2001, the



Ducks played on NexTurf before upgrading its surface to FieldTurf in 2002, which has polyethylene and polypropylene fibers designed to resist extreme temperature and weather conditions.

The skyline of Autzen Stadium also was first improved in 1981 with the addition of the Barker Stadium Club behind the east end zone. The facility provided the stadium with additional meeting space and functional surroundings for pregame activities prior to subsequent improvements.

One of the most significant improvements in the history of the athletics department was completed in time for the start of the 1988 season. The press box along the north rim of the stadium was relocated to the south side to make room for the \$2.3 million three-story skysuite complex. The project included the construction of 11 individual sky boxes along with a 460-seat master skysuite, with the revenue generated from the leases serving as the cornerstone for financing of the construction of the Len Casanova Athletic Center.

A \$4 million MegaVision four-color video display scoreboard was added to the skyline in 1998. Measuring 88 feet by 56 feet at its extreme points, the structure almost doubled the size of the previous scoreboard.

In the first game played at Autzen Stadium, nationally ranked Colorado defeated Oregon, 17-13, on Sept. 23, 1967, before a regional television audience. The program recorded its initial and only win in the first-year stadium that same season on Oct. 21 vs. Idaho, 31-6.

Since its opening, the Ducks have proceeded to accrue a home-field record 131-87-5 (.594), including a 45-9 (.907) ledger from the start of the 1997 season until now. Oregon established a new stadium record for consecutive victories with its 11th straight triumph coming by way of a thrilling triple-overtime win over USC in 1999, and extended that streak to a national-best of 23 wins in a row before Stanford curtailed the second-longest streak in conference history on Oct. 20, 2001 (49-42).

The program's 14 straight Pac-10 home wins during that tenure (1997-01) established a league record that was surpassed by USC (15, 2001-present) in 2004.

The Ducks went undefeated at Autzen Stadium for the first time ever with their 7-0 record in 1990 and since have duplicated the unbeaten feat in 1998, 1999 and 2000.

### Pacific-10 Conference Attendance Percentage of Stadium Capacity (2005 Season)

School (Capacity)	Avg.	% of Cap.
<b>Oregon (54,000)</b>	<b>58,434</b>	<b>108.2%</b>
USC (92,000)	90,812	98.7%
Oregon State (43,300)	42,190	97.4%
Arizona (56,002)	53,613	95.7%
California (67,537)	60,287	89.2%
Washington (72,500)	64,326	88.7%
Arizona State (71,706)	61,157	85.2%
Washington State (37,600)	31,109	82.7%
UCLA (91,500)	64,218	70.1%
Stanford (85,500)	43,550	50.9%



## INDIVIDUAL

(Oregon Best in Parenthesis if Not Record)

- Most Yards Rushing**—357, Rueben Mayes, Washington State, 10-27-84 (249, Bobby Moore vs. Utah, 9-18-71)
- Most Rushing Attempts**—41, Steve Broussard, Washington State, 10-7-89 (38, Reuben Droughns vs. Oregon State, 11-20-99; Bobby Moore vs. USC, 10-24-70)
- Most Touchdowns Rushing**—5, Saladin McCullough vs. Arizona, 11-9-96
- Longest Run**—85, Don Reynolds vs. Stanford, 10-21-72
- Most Pass Attempts**—57, Ty Detmer, Brigham Young, 9-29-90 (55, Tony Graziani vs. Arizona State, 10-28-95)
- Most Pass Completions**—36, Kellen Clemens vs. Washington, 10-15-05
- Best Completion Percentage**—882 (15-17), Kellen Clemens vs. Stanford, 10-25-03
- Most Yards Passing**—536, Andrew Walter, Arizona State, 10-19-02 (443, Bill Musgrave vs. San Diego State, 9-8-90)
- Longest Pass**—93, Carson Palmer - Kareem Kelly, USC, 9-22-01 (90, Jason Maas - Pat Johnson vs. Oregon State, 11-22-97)
- Most Touchdowns Passing**—6, Joey Harrington vs. Arizona State, 11-3-01
- Most Interceptions Thrown**—5, Ty Detmer, Brigham Young, 9-29-90; Tom Tunnicliffe, Arizona, 11-20-82; Eric Olson vs. Colorado, 9-23-67
- Most Plays**—67, John Hathoway, Idaho, 11-1-69 (59, Dan Fouts vs. Stanford, 9-26-70)
- Most Yards Total Offense**—508, Andrew Walter, Arizona State, 10-19-02 (469, Bill Musgrave vs. San Diego State, 9-8-90)
- Most Receptions**—14, Reggie Williams, Washington, 11-16-02; Trevor Insley, Nevada, 9-18-99; Brad Muster, Stanford, 9-21-85 (11, Cristin McLemore vs. Stanford, 9-21-95; Cristin McLemore vs. Stanford, 11-13-93; Greg Bauer vs. Stanford, 11-13-76; Bob Newland vs. Air Force, 11-7-70)
- Most Yards Receiving**—242, Tony Hartley vs. Washington, 11-7-98
- Most Touchdowns Receiving**—4, Keenan Howry vs. Arizona State, 11-3-01
- Most Punt Returns**—9, Harvey Winn vs. Arizona, 9-16-72
- Most Punt Return Yards**—186, Keenan Howry vs. Stanford, 10-20-01
- Longest Punt Return**—92, Thomas Henley, Stanford, 10-18-86 (87, Ronnie Harris vs. UNLV, 9-26-92)
- Most Kickoff Returns**—9, Josh Moore, Idaho, 9-15-90 (7, Tony Cherry vs. Washington State, 10-27-84; Tony Cherry vs. Arizona State, 11-10-84)
- Most Kickoff Return Yards**—240, Tony Cherry vs. Washington State, 10-27-84
- Longest Kickoff Return**—99, Jason Cooper vs. Nevada, 9-18-99
- Best Punting Average**—63.0, Josh Bidwell vs. Arizona State, 11-14-98
- Most Punts**—12, Willie Lujan, Long Beach State, 9-10-88; Craig Schiller, Arizona, 11-20-82; Cameron Young, Texas Christian, 9-23-78 (11, Josh Bidwell vs. Arizona, 9-4-97; Henry Parks vs. Oregon State, 11-22-75; Alan Pitcaithley vs. UCLA, 11-15-69)
- Longest Punt**—80, Derek McLaughlin, Washington, 11-16-02 (76, Tommy Thompson vs. California, 11-7-92)
- Most Field Goals Made**—6, Paul Martinez vs. Montana, 9-10-05
- Most Field Goals Attempts**—6, Paul Martinez vs. Montana, 9-10-05; Tommy Thompson vs. Arizona State, 10-3-92; Jim Breech, California, 10-11-75
- Longest Field Goal**—56, Tommy Thompson vs. Washington, 10-17-92; Chris Sailor, UCLA, 10-17-97
- Most Interceptions**—3, Steve Smith vs. USC, 9-22-01; Herman O'Berry vs. California, 11-7-92; Daryle Smith vs. Brigham Young, 9-29-90; David Ortega, California, 10-31-84; Bob Green vs. San Jose State, 10-23-71
- Most Interception Yards**—97, Kenny Wheaton vs. Washington, 10-22-94
- Longest Interception**—97, Kenny Wheaton vs. Washington, 10-22-94
- Most Touchdowns**—5, Saladin McCullough vs. Arizona, 11-9-96
- Most Points Scored**—30, Saladin McCullough vs. Arizona, 11-9-96

## TEAM

(Oregon Best in Parenthesis if Not Record)

- Most Points Scored**—72 vs. Nevada, 9-18-99
- Fewest Points Allowed**—0 vs. Stanford, 10-25-03; vs. Portland State, 9-21-02; vs. Stanford, 10-27-90; vs. Long Beach State, 9-10-88; by Oregon State, 11-21-87; by Oregon State, 11-19-83; vs. Pacific, 9-19-81; vs. Washington, 10-27-73
- Most Touchdowns**—10 vs. Nevada, 9-18-99
- Most Rushing Attempts**—91 by UCLA, 11-17-79 (76 vs. Oregon State, 11-24-79)
- Yards Rushing**—524 by Washington State, 10-27-84 (399 vs. UNLV, 9-26-92)
- Fewest Yards Rushing**—minus-47 by BYU, 9-27-90 (minus-2, vs. Washington, 10-22-83)
- Most Touchdowns Rushing**—7 by UCLA, 11-8-75 (6 vs. Nevada, 9-18-99; vs. Arizona, 11-9-96; vs. Idaho, 9-15-90)
- Most Pass Attempts**—58 vs. Washington State, 9-27-03; by Montana, 9-11-93; by Idaho, 11-1-69
- Most Pass Completions**—37 vs. Washington, 10-15-05
- Most Yards Passing**—559 by Arizona State, 10-19-02 (443 vs. San Diego State, 9-8-90)
- Fewest Yards Passing**—-1 by Air Force, 10-20-79 (23 vs. San Jose State, 9-11-82)
- Most Touchdowns Passes**—6 vs. Arizona State, 11-3-01; vs. Idaho, 11-1-69
- Most Interceptions Thrown**—7 vs. Washington State, 9-27-03
- Most Plays**—97 by UCLA, 11-17-79 (93 vs. Stanford, 9-23-95)
- Most Yards Total Offense**—664 vs. Stanford, 9-26-98
- Fewest Yards Total Offense**—97 vs. Washington, 10-8-77
- Most First Downs**—33 vs. Colorado State, 9-14-96; vs. Utah State, 10-6-90; vs. Utah, 9-18-71
- First Downs Rushing**—27 by UCLA, 11-8-75 (23 vs. Utah, 9-18-71)
- First Downs Passing**—21 vs. Colorado State, 9-14-96; vs. Air Force, 11-7-70
- Most Punts**—12 by Long Beach State, 9-10-88; by Arizona, 11-20-82; by Texas Christian, 9-23-78; vs. Oregon State, 11-22-75
- Most Yards Punting**—557 by Michigan State, 9-20-80 (467 vs. Oregon State, 11-22-75)
- Most Punt Returns**—9 vs. Arizona, 9-16-72
- Most Punt Return Yards**—186 vs. Stanford, 10-20-01
- Most Kickoff Returns**—10 vs. Washington State, 9-27-03; by Arizona State, 11-14-98
- Most Kickoff Return Yards**—280 vs. Washington State, 10-27-84
- Most Interceptions**—7 by Washington State, 9-27-03 (6 vs. Washington, 10-27-73)
- Most Interception Yards**—140 vs. Idaho State, 10-14-88
- Most Fumbles**—11 by Washington, 10-25-69 (9 vs. Idaho, 11-1-69)
- Most Fumbles Lost**—6 by USC, 10-28-72; vs. Washington State, 10-14-72; by Washington, 10-25-69
- Most Penalties**—21 by USC, 9-25-99 (13 vs. Nevada, 9-18-99; vs. San Jose State, 9-19-98)
- Most Penalty Yards**—178 by USC, 9-25-99 (134 vs. Washington State, 10-3-70)

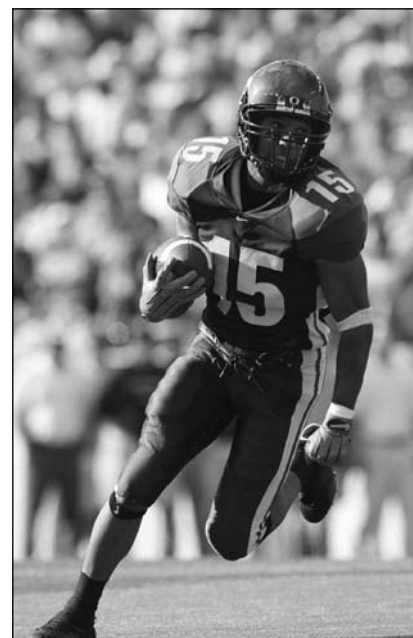

**Keenan Howry holds the stadium record for most TDs receiving (4).**

**1967**

California.....	31,000
Colorado*.....	27,500
Utah.....	17,118
Ohio State*.....	25,000
Washington*.....	33,500
Idaho*.....	16,000
USC.....	48,807
Washington State.....	18,200
Stanford.....	28,500
Oregon State*.....	40,100
Total.....	285,725
Average.....	28,572
Home Total.....	142,100
Home Average.....	28,420

**1968**

Colorado.....	44,723
Stanford*.....	25,000
Ohio State.....	70,191
Washington.....	52,500
Idaho*.....	17,250
Utah*.....	17,000
USC*.....	33,500
Washington State*.....	23,000
California.....	28,000
Oregon State.....	40,141
Total.....	351,305
Average.....	35,130
Home Total.....	115,750
Home Average.....	23,150

**1969**

Utah.....	18,663
Stanford.....	37,500
Washington State.....	21,092
San Jose State*.....	21,500
Air Force.....	36,820
Washington*.....	34,200
Idaho*.....	20,500
Army*.....	36,200
UCLA*.....	28,500
Oregon State*.....	42,500
Hawaii.....	21,717
Total.....	319,192
Average.....	29,017
Home Total.....	183,400
Home Average.....	30,567

**1970**

California*.....	26,556
Illinois.....	33,246
Stanford*.....	38,400
Washington State*.....	21,800
UCLA.....	44,722
Idaho*.....	20,300
USC*.....	34,000
Washington.....	58,000
Air Force*.....	24,700
Army.....	39,455
Oregon State.....	40,299
Total.....	381,478
Average.....	34,679
Home Total.....	165,756
Home Average.....	27,693

**1971**

Nebraska.....	67,437
Utah*.....	27,000
Stanford.....	55,500
Texas.....	66,500
USC.....	50,111
Washington*.....	44,200
San Jose State*.....	14,000
Washington State.....	25,400
Air Force.....	26,435
California*.....	18,500
Oregon State*.....	43,000
Total.....	438,083
Average.....	38,916
Home Total.....	146,700
Home Average.....	23,340

**1972**

Missouri.....	41,236
Arizona*.....	30,000
Oklahoma.....	61,826
UCLA.....	30,209
Washington.....	61,000
Washington State*.....	23,000
Stanford*.....	27,500
USC*.....	32,000
California.....	23,000
San Jose State*.....	27,500
Oregon State.....	41,544
Total.....	408,815
Average.....	37,165
Home Total.....	140,200
Home Average.....	28,040

**1973**

Arizona State*.....	40,100
Air Force.....	34,541
Utah*.....	31,500
Michigan.....	81,113
California*.....	28,700
USC.....	53,155
Washington*.....	40,000
Washington State.....	19,800
UCLA*.....	21,200
Stanford.....	21,000
Oregon State*.....	39,700
Total.....	410,809
Average.....	37,346
Home Total.....	201,200
Home Average.....	33,533

**1974**

Nebraska.....	76,053
Air Force*.....	23,500
Utah.....	23,420
Northwestern.....	30,481
California.....	37,268
USC*.....	32,500
Washington.....	52,500
Washington State*.....	21,500
UCLA.....	32,713
Stanford*.....	18,500
Oregon State.....	32,156
Total.....	380,591
Average.....	34,599
Home Total.....	96,000
Home Average.....	24,000

**1975**

Oklahoma.....	70,261
San Jose State*.....	25,000
Minnesota.....	34,300
Washington.....	28,500
California.....	18,500
USC.....	50,542
Utah*.....	10,500
Washington State.....	18,100
UCLA*.....	1,500
Stanford.....	38,500
Oregon State*.....	35,000
Total.....	344,703
Average.....	31,337
Home Total.....	133,000
Home Average.....	22,167

**1976**

Colorado State*.....	37,800
USC*.....	40,600
Utah.....	14,586
Utah State*.....	17,300
California.....	29,946
Notre Dame.....	59,075
Washington.....	43,129
Washington State*.....	22,200
UCLA.....	32,470
Stanford*.....	18,000
Oregon State.....	35,611
Total.....	350,717
Average.....	31,883
Home Total.....	135,900
Home Average.....	27,180

**1977**

Georgia.....	45,000
Texas Christian.....	15,031
Wisconsin*.....	30,773
Stanford.....	36,500
Washington*.....	29,500
USC.....	51,120
Louisiana State.....	59,017
Washington State.....	27,200
UCLA*.....	20,000
California*.....	15,000
Oregon State*.....	34,068
Total.....	363,209
Average.....	33,019
Home Total.....	129,341
Home Average.....	25,868

**1978**

Colorado.....	45,389
USC*.....	31,000
Texas Christian*.....	30,500
Wisconsin.....	63,988
California.....	40,350
Brigham Young*.....	24,500
Washington.....	48,419
Washington State*.....	25,000
UCLA.....	37,314
Arizona*.....	26,200
Oregon State*.....	36,000
Total.....	408,660
Average.....	37,150
Home Total.....	137,200
Home Average.....	27,440

\* Indicates Home Games

## TOP CROWDS ALL-TIME

### Autzen Stadium

Opponent	Attendance	Date
1. USC	+59,129	9-24-2005
2. Michigan	59,023	9-20-2003
3. Oregon State	58,525	11-19-2005
4. UCLA	58,334	11-13-2004
5. California	58,309	11-5-2005
6. Washington	58,269	10-15-05
7. Arizona	58,237	10-16-2004
8. Arizona State	58,208	10-2-2004
9. Fresno State	58,201	9-17-2005
10. Montana	58,169	9-10-2005
11. Oregon State	58,102	11-22-2003
12. Washington	58,101	10-30-2004
13. Idaho	57,912	9-25-2004
14. Stanford	57,627	10-25-2003
15. Indiana	*57,550	9-11-2004

### All-Time Venues

Opponent	Attendance	Date
1. Penn State (Rose Bowl)	102,247	1-2-1995
2. Ohio State (Rose Bowl)	98,202	1-1-1958
3. Ohio State (Columbus)	89,882	9-19-1987
4. Ohio State (Columbus)	88,524	9-10-1984
5. Oklahoma (Norman)	84,574	9-18-2004
6. Ohio State (Columbus)	82,073	11-18-1961
7. Michigan (Ann Arbor)	81,113	10-6-1973
8. Wisconsin (Madison)	78,521	9-9-2000
9. UCLA (Los Angeles)	78,330	11-10-2001
10. California (Berkeley)	78,000	11-12-1949
11. Nebraska (Lincoln)	76,185	9-27-1986
12. Michigan State (East Lansing)	76,123	9-15-1879
13. Nebraska (Lincoln)	76,053	9-14-1974
14. Nebraska (Lincoln)	75,947	9-28-1985
15. UCLA (Los Angeles)	75,367	10-17-1998

+State of Oregon record

\*Opening Day record

All-time crowds in excess of 50,000 at Autzen: 26





**1979**

Colorado.....	44,274
Michigan State.....	76,123
Washington*.....	42,500
Purdue.....	69,327
California*.....	36,636
Arizona.....	47,681
Air Force*.....	28,457
Washington State.....	18,650
Stanford.....	45,219
UCLA*.....	41,235
Oregon State*.....	36,536
Total.....	486,638
Average.....	44,240
Home Total.....	185,364
Home Average.....	37,073

**1980**

Stanford*.....	37,300
Kansas*.....	27,750
Michigan State*.....	30,431
Washington.....	51,008
California.....	35,000
USC*.....	42,733
Nevada-Las Vegas*.....	31,651
Washington State*.....	30,093
UCLA.....	40,907
Oregon State.....	41,600
Arizona State.....	61,623
Total.....	430,106
Average.....	39,101
Home Total.....	199,958
Home Average.....	33,326

**1981**

Fresno State.....	28,697
Kansas.....	33,840
Pacific*.....	24,519
Washington*.....	40,695
Arizona State.....	63,935
Arizona*.....	24,264
Air Force*.....	23,290
UCLA*.....	24,272
Washington State.....	33,500
Stanford.....	36,106
Oregon State*.....	31,142
Total.....	364,260
Average.....	33,114
Home Total.....	168,182
Home Average.....	28,030

**1982**

Arizona State*.....	23,127
San Jose State*.....	17,629
Fresno State*.....	20,856
Washington.....	58,742
USC.....	47,181
California.....	31,736
Notre Dame*.....	40,381
UCLA.....	40,808
Washington State*.....	20,178
Arizona*.....	16,489
Oregon State.....	36,000
Total.....	353,127
Average.....	32,102
Home Total.....	138,660
Home Average.....	23,110

**1983**

Pacific*.....	26,273
Ohio State.....	88,524
Houston*.....	26,105
San Jose State.....	20,109
California*.....	27,102
Arizona.....	45,233
Washington*.....	44,303
Washington State.....	29,500
UCLA*.....	24,511
Stanford.....	31,420
Oregon State*.....	33,176
Total.....	396,256
Average.....	36,023
Home Total.....	181,470
Home Average.....	30,245

**1984**

Long Beach State*.....	23,044
Colorado*.....	25,047
California.....	40,500
Pacific*.....	28,505
Arizona.....	40,838
USC*.....	29,581
Washington.....	60,589
Washington State*.....	24,874
UCLA.....	44,420
Arizona State*.....	23,262
Oregon State.....	39,000
Total.....	379,661
Average.....	34,515
Home Total.....	154,314
Home Average.....	25,719

**1985**

Washington State.....	25,900
Colorado.....	30,373
Stanford*.....	33,494
Nebraska.....	75,947
Washington*.....	44,383
Arizona*.....	27,465
San Diego State.....	15,432
San Jose State*.....	25,501
Arizona.....	35,292
Oregon State*.....	41,805
USC (Tokyo).....	62,000
Total.....	417,592
Average.....	37,963
Home Total.....	172,648
Home Average.....	34,530

**1986**

San Jose State.....	23,115
Colorado*.....	26,155
Stanford*.....	28,773
Nebraska.....	76,185
USC.....	51,340
Arizona State*.....	28,522
Stanford*.....	28,226
Washington.....	58,466
California.....	32,000
Washington State*.....	25,137
Oregon State.....	36,204
Total.....	414,123
Average.....	37,647
Home Total.....	136,813
Home Average.....	27,363

**1987**

Colorado.....	40,521
Ohio State.....	89,882
San Diego State*.....	31,573
Washington*.....	44,421
USC*.....	39,587
UCLA.....	53,320
Stanford.....	38,500
California*.....	37,255
Arizona State.....	69,932
Washington State.....	14,089
Oregon State*.....	43,157
Total.....	502,237
Average.....	45,658
Home Total.....	195,998
Home Average.....	39,200

**1988**

Long Beach State*.....	29,238
Washington State.....	30,263
Stanford*.....	39,089
San Diego State.....	22,527
USC.....	63,452
Idaho State*.....	28,015
Washington*.....	45,978
Arizona State*.....	34,588
UCLA*.....	42,509
Arizona.....	40,367
Oregon State.....	40,497
Hawaii.....	39,301
Total.....	455,824
Average.....	37,985
Home Total.....	219,417
Home Average.....	36,570

**1989**

California*.....	35,854
Iowa.....	67,700
Stanford.....	35,000
Arizona*.....	39,631
Washington State*.....	44,963
Washington.....	70,442
Arizona State.....	67,350
Long Beach State*.....	31,381
Brigham Young.....	63,865
UCLA.....	46,433
Oregon State*.....	46,087
Tulsa (Shreveport).....	44,621
Total.....	593,327
Average.....	49,444
Home Total.....	197,916
Home Average.....	39,583

**1990**

San Diego State*.....	35,118
Idaho*.....	29,637
Arizona.....	53,283
Brigham Young*.....	45,022
Utah State*.....	32,554
Washington.....	73,498
Arizona State*.....	35,685
Stanford*.....	37,559
UCLA*.....	45,901
California.....	45,000
Oregon State.....	35,962
Colorado State (Anaheim).....	41,450
Total.....	510,669
Average.....	42,556
Home Total.....	261,476
Home Average.....	37,353

**1991**

Washington State*.....	42,995
Texas Tech.....	36,308
Utah.....	27,867
USC*.....	45,948
New Mexico State*.....	34,536
California.....	46,000
Washington.....	72,318
Stanford*.....	41,949
Arizona State.....	48,170
UCLA.....	40,823
Oregon State*.....	42,141
Total.....	479,055
Average.....	43,550
Home Total.....	207,569
Home Average.....	41,514

**1992**

Hawaii*.....	32,650
Stanford.....	43,656
Texas Tech*.....	28,361
Nevada-Las Vegas*.....	29,508
Arizona State*.....	30,121
USC.....	46,343
Washington*.....	47,612
Washington State.....	25,450
California*.....	34,651
UCLA*.....	33,771
Oregon State.....	35,547
Wake Forest (Shreveport).....	31,337
Total.....	419,007
Average.....	34,917
Home Total.....	236,674
Home Average.....	33,811

**1993**

Colorado State.....	21,721
Montana*.....	33,183
Illinois.....	45,574
California.....	34,000
USC*.....	40,935
Arizona State.....	32,625
Washington.....	72,534
Washington State*.....	35,846
Arizona.....	57,309
Stanford*.....	31,214
Oregon State*.....	42,267
Total.....	447,208
Average.....	40,655
Home Total.....	183,445
Home Average.....	36,689

**1994**

Portland State*.....	30,505
Hawaii.....	40,492
Utah*.....	25,358
Iowa*.....	29,287
USC.....	44,232
Washington State.....	37,600
California*.....	30,678
Washington*.....	44,134
Arizona.....	36,760
Arizona State*.....	41,683
Stanford.....	43,802
Oregon State.....	37,010
Penn State (Pasadena).....	102,247
Total.....	543,788
Average.....	41,830
Home Total.....	238,405
Home Average.....	34,058

\* Indicates Home Games

1995	
Utah.....	30,701
Illinois*.....	44,201
UCLA.....	42,537
Stanford*.....	45,237
Pacific*.....	38,736
California.....	31,000
Washington State*.....	46,109
Arizona State*.....	44,772
Washington.....	74,054
Arizona.....	53,736
Oregon State*.....	46,114
Colorado (Dallas).....	58,214
Total.....	555,441
Average.....	46,284
Home Total.....	265,169
Home Average.....	44,195

1996	
Fresno State.....	39,312
Nevada*.....	41,606
Colorado State*.....	39,605
Washington State.....	30,124
Arizona State.....	54,618
UCLA*.....	45,779
Stanford.....	41,150
Washington*.....	46,226
Arizona*.....	40,721
California*.....	37,833
Oregon State.....	35,822
Total.....	452,796
Average.....	41,163
Home Total.....	251,770
Home Average.....	41,962

1997	
Arizona*.....	38,035
Nevada.....	30,420
Fresno State*.....	38,288
Stanford.....	44,721
Washington State*.....	43,516
UCLA*.....	42,314
Utah*.....	39,389
USC.....	53,640
Washington.....	73,775
Arizona State.....	64,779
Oregon State*.....	45,735
Air Force (Las Vegas).....	21,514
Total.....	536,126
Average.....	44,677
Home Total.....	247,277
Home Average.....	41,213

1998	
Michigan State*.....	43,634
Texas-El Paso.....	25,906
San Jose State*.....	41,868
Stanford*.....	43,948
Washington State.....	37,196
UCLA.....	75,367
USC*.....	45,807
Arizona.....	44,931
Washington*.....	46,031
Arizona State*.....	43,723
Oregon State.....	37,777
Colorado (Honolulu).....	38,803
Total.....	524,991
Average.....	43,749
Home Total.....	265,011
Home Average.....	44,169

1999	
Michigan State.....	72,923
Texas-El Paso*.....	40,098
Nevada*.....	41,374
USC*.....	45,660
Washington.....	72,581
UCLA.....	55,674
Arizona.....	55,251
Arizona State*.....	45,445
Washington State*.....	44,090
California.....	38,000
Oregon State*.....	46,115
Minnesota (El Paso).....	48,757
Total.....	606,808
Average.....	50,567
Home Total.....	262,782
Home Average.....	43,797

2000	
Nevada*.....	43,371
Wisconsin.....	78,521
Idaho*.....	43,770
UCLA*.....	45,470
Washington*.....	46,153
USC.....	54,031
Arizona*.....	45,950
Arizona State.....	53,085
Washington State.....	23,314
California*.....	45,845
Oregon State.....	36,044
Texas (San Diego).....	63,278
Total.....	578,832
Average.....	48,236
Home Total.....	270,559
Home Average.....	45,093

2001	
Wisconsin*.....	45,919
Utah*.....	45,712
USC*.....	45,765
Utah State.....	28,243
Arizona.....	45,258
California.....	34,552
Stanford*.....	46,021
Washington State.....	34,150
Arizona State*.....	46,064
UCLA.....	78,330
Oregon State*.....	46,075
Colorado (Tempe).....	74,118
Total.....	570,207
Average.....	47,517
Home Total.....	275,556
Home Average.....	45,926

2002	
Mississippi State*.....	56,386
Fresno State*.....	56,357
Idaho*.....	55,187
Portland State*.....	56,066
Arizona.....	47,356
UCLA.....	68,882
Arizona State*.....	56,432
USC*.....	56,754
Stanford*.....	56,436
Washington State.....	37,600
Washington*.....	57,112
Oregon State.....	37,154
Wake Forest (Seattle).....	38,241
Total.....	679,963
Average.....	52,305
Home Total.....	450,730
Home Average.....	56,341

2003	
Mississippi State.....	52,856
Nevada*.....	56,471
Arizona.....	40,462
Michigan*.....	59,023
Washington State*.....	57,473
Utah.....	44,676
Arizona State.....	53,762
Stanford*.....	57,627
Washington.....	72,450
California*.....	57,511
UCLA.....	56,083
Oregon State*.....	58,102
Minnesota (El Paso).....	49,894
Total.....	716,390
Average.....	55,107
Home Total.....	346,207
Home Average.....	57,701

2004	
Indiana*.....	57,550
Oklahoma.....	84,574
Idaho*.....	57,912
Arizona State*.....	58,208
Washington State.....	35,117
Arizona*.....	58,237
Stanford.....	33,250
Washington*.....	58,101
California.....	65,615
UCLA*.....	58,344
Oregon State.....	37,042
Total.....	603,950
Average.....	54,905
Home Total.....	348,352
Home Average.....	58,059

2005	
Houston.....	19,981
Montana*.....	58,169
Fresno State*.....	58,201
USC*.....	59,129
Stanford.....	27,690
Arizona State.....	62,789
Washington*.....	58,269
Arizona.....	48,052
California*.....	58,309
Washington State.....	27,595
Oregon State*.....	58,525
Oklahoma*.....	65,416
Total.....	602,125
Average.....	50,177
Home Total.....	350,602
Home Average.....	58,433

\* Indicates Home Games

## Attendance Marks

Most Attendance 10-Game Season (home and away)—355,823 in 1962  
 Most Attendance 11-Game Season (home and away)—603,950 in 2004  
 Most Attendance 12-Game Season (home and away)—606,808 in 1999  
 Most Attendance 13-Game Season (home and away)—716,390 in 2003  
 Best Average Season (home and away)—55,107 in 2003  
 Most Home Attendance Season (5 Games)—207,569 in 1991  
 Most Home Attendance Season (6 Games)—348,352 in 2004  
 Most Home Attendance Season (7 Games)—261,476 in 1990  
 Most Home Attendance Season (8 Games)—450,730 in 2002  
 Best Average Season (home)—58,059 in 2004  
 Most Attendance Game—102,247 vs. Penn State, 1995 Rose Bowl  
 Most Attendance Game, Hayward Field—23,500 vs. Oregon State, 1949  
 Most Attendance Game, Multnomah Stadium—37,263 vs. Washington, 1959  
 Most Attendance Game, Autzen Stadium—59,023 vs. Michigan, 2003  
 Most Attendance Game, Autzen Stadium (pre-2002)—47,612 vs. Washington, 1992

## Oregon's Annual Season Attendance

1947-193,600	1967-285,725	1987-502,237†
1948-350,600†	1968-351,305	1988-455,824@
1949-347,611	1969-319,192†	1989-593,327@
1950-199,377	1970-381,478†	1990-510,669@
1951-169,870	1971-438,083†	1991-479,055†
1952-168,916	1972-408,815†	1992-419,007@
1953-180,939	1973-410,809†	1993-447,208†
1954-232,179	1974-380,591†	1994-543,788#
1955-221,676	1975-344,703†	1995-655,411@
1956-247,749	1976-350,717†	1996-452,796†
1957-332,773†	1977-363,309†	1997-536,126@
1958-292,402	1978-408,660†	1998-524,991@
1959-204,783	1979-486,638†	1999-606,808@
1960-281,163†	1980-430,106†	2000-578,832@
1961-297,282	1981-364,260†	2001-570,207@
1962-355,723	1982-353,127†	2002-679,963#
1963-250,496†	1983-396,256†	2003-716,390#
1964-265,294	1984-379,661†	2004-603,950†
1965-238,813	1985-417,592†	2005-602,125@
1966-264,593	1986-414,123†	

† indicates 11 games  
 @ indicates 12 games  
 # indicates 13 games